VALSE (WALTZ) 100

Paroles françaises

M. DESROCHES

Paroles et Musique
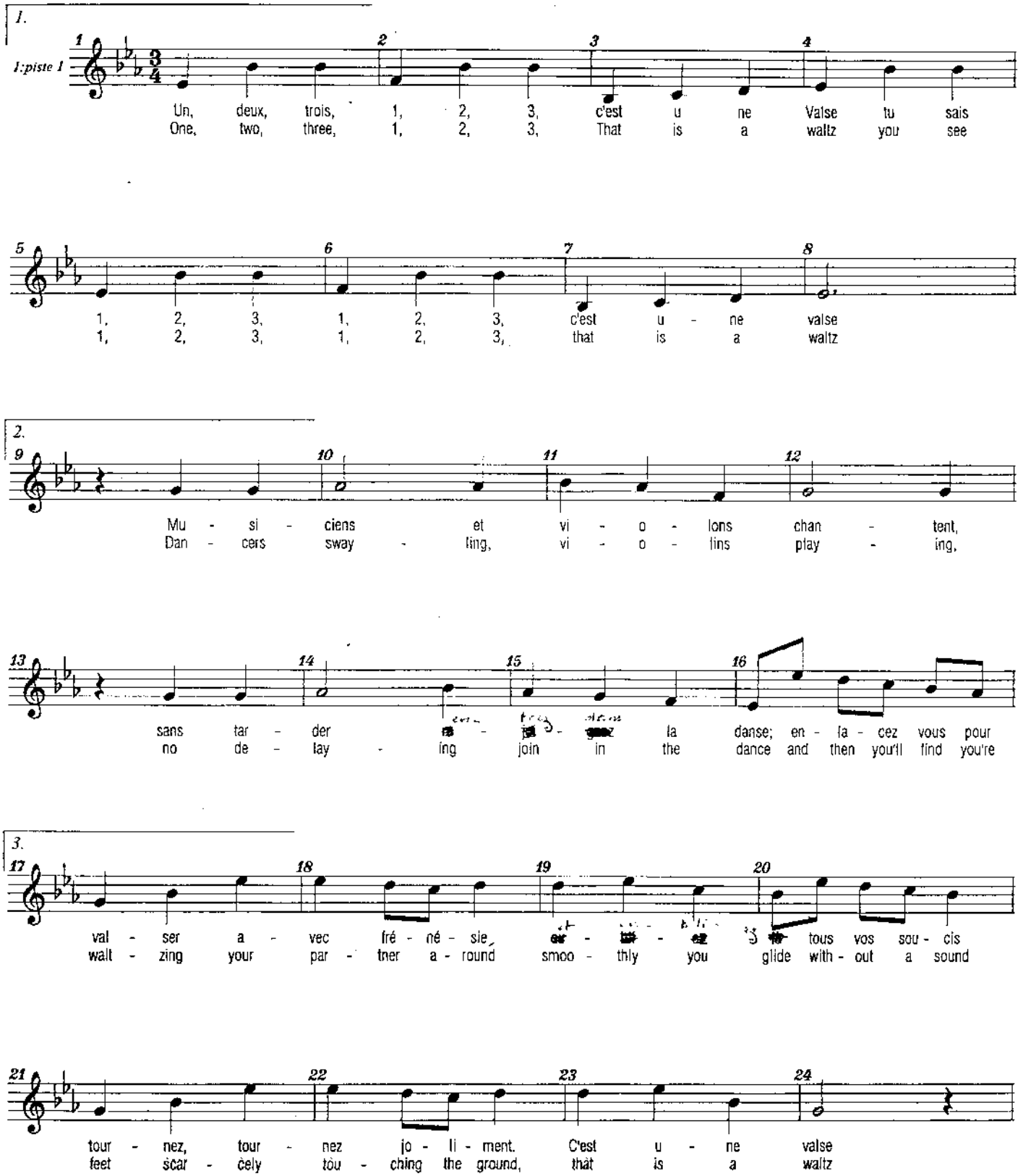
Pat SHAW